ST CLARE HOSPICE
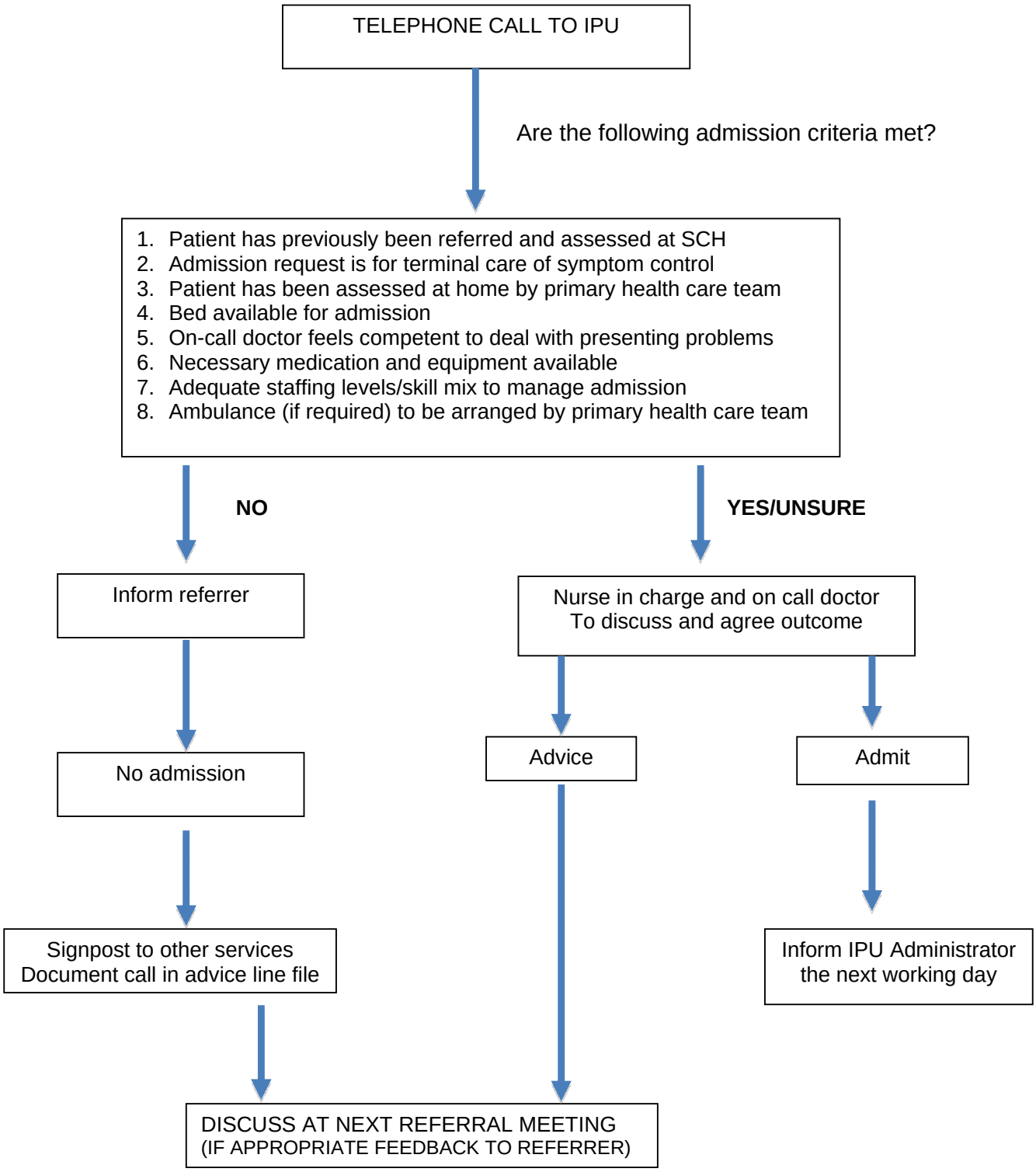
OUT OF HOURS ADMISSION REQUEST
09.00 – 17.00 SATURDAY, SUNDAY AND BANK HOLIDAYS